

FOR LEASE:

2116 N. Charles St



Ben Frederick Realty, Inc.



- 1,100 Sq Ft
- Former Beauty Salon
- Parking in Rear
- Next to "Family Tree"
- 2 blocks to Station North

Address: 2116 N. Charles St
Charles Village / Station North Arts Dist.
Baltimore City, Maryland 21218

Building: Masonry Building, concrete floor. Modern Aluminum Store Front

Zoning: B-2
"Community District" Zoning allows most Retail & office uses permitted.

Building: Brick construction with tile over concrete floors.

Utilities: Oil Fired Radiator Heating System
Single-phase 60 Amp electric service.
Two bathrooms. (neither is Handicap Accessible)
City water, city sewer.
Each Tenants Pays a proportionate share of the Utilities.

Property Taxes: \$6,774 due for 7/1/2011
Subject to Charles Village Special Benefits District Surcharge, currently \$352/year.

Offering Price: \$1,100 per month (only \$12.00 per sq ft)
Plus 20% of property taxes, insurance, and 20% of heat

Available: Immediate Occupancy



Ben Frederick Realty, Inc.



Contact Ben Frederick III, CCIM
Commercial-Investment Specialist
Ben Frederick Realty Inc.
Owner's Exclusive Agent
410-435-5040
www.BenFrederick.com

This offering is made without regard to the race, religion, color, creed, sex, marital & familial status, and/or handicap. The information contained herein is believed accurate & from reliable sources; however, neither the owner nor Ben Frederick Realty Inc. or any of their agents and/or sub-agents make any warranties or representations with regard to this information, the physical condition of the Property or any of its components, nor the financial performance of the Property. The Purchaser is hereby advised to verify all information to Purchaser's own satisfaction. This Property and this offering are subject to prior sale and withdrawal at any time as the owner may deem appropriate.

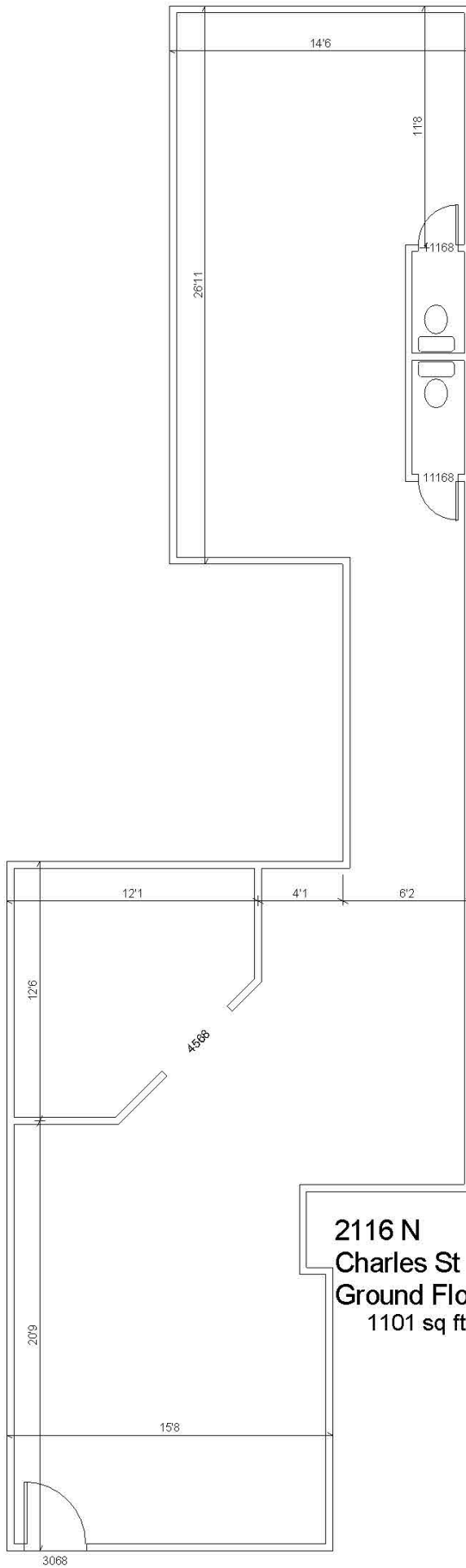

**2116 N
Charles St
Ground Floor
1101 sq ft**